



Regione Piemonte  
Città Metropolitana di Torino  
Comune di  
**SUSA**

C



**Finanziato  
dall'Unione europea**

NextGenerationEU

**Piano Nazionale di Ripresa e Resilienza (PNRR)**

Missione 2, Componente 4,

Investimento 2.2 "Interventi per la resilienza, la valorizzazione del territorio e l'efficienza energetica dei comuni. Piccole e medie opere"

**MIGLIORAMENTO SISMICO  
DELLA SCUOLA DELL'INFANZIA  
DI VIA RE COZIO  
CUPD89H18000110001**

**Doc DF**

*PROGETTO  
DEFINITIVO/ESECUTIVO*

SCALA: -

DATA: **12/2023**

COM. AS2316

REV. \_\_\_\_\_

FILE: \_\_\_\_\_

**DOCUMENTAZIONE  
FOTOGRAFICA DELLO  
STATO DI FATTO**

Progetto:



**Studio Tecnico Associato**

Arch. Vergnano - Ing. Camelliti - Arch. Di Gregorio - Arch. Arena - Arch. Matera

Corso Peschiera 136, 10138 Torino

C.F./P. IVA 10678860015

Tel 011 0361986 Fax 011 0361987 PEC studio.as32@legalmail.it

Responsabile Unico del Procedimento: **Arch. Maria Grazia De Michele**

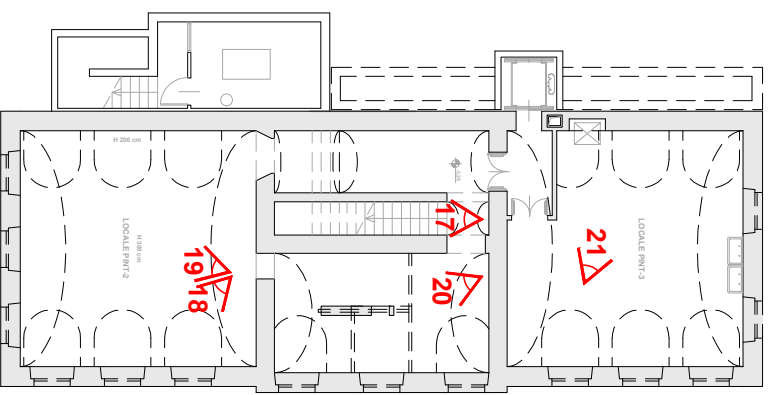
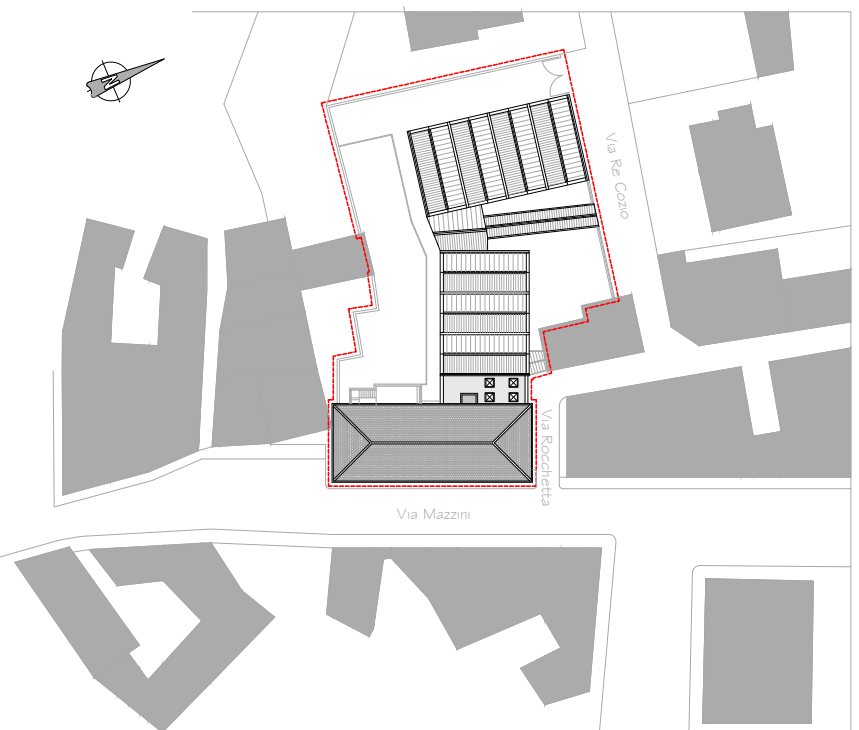

## PIANO INTERRATO

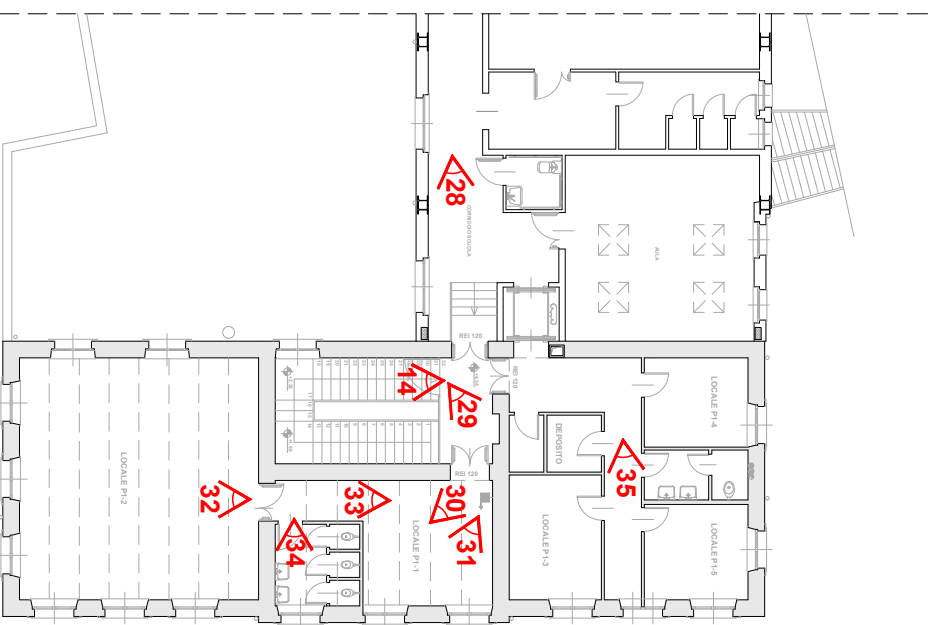
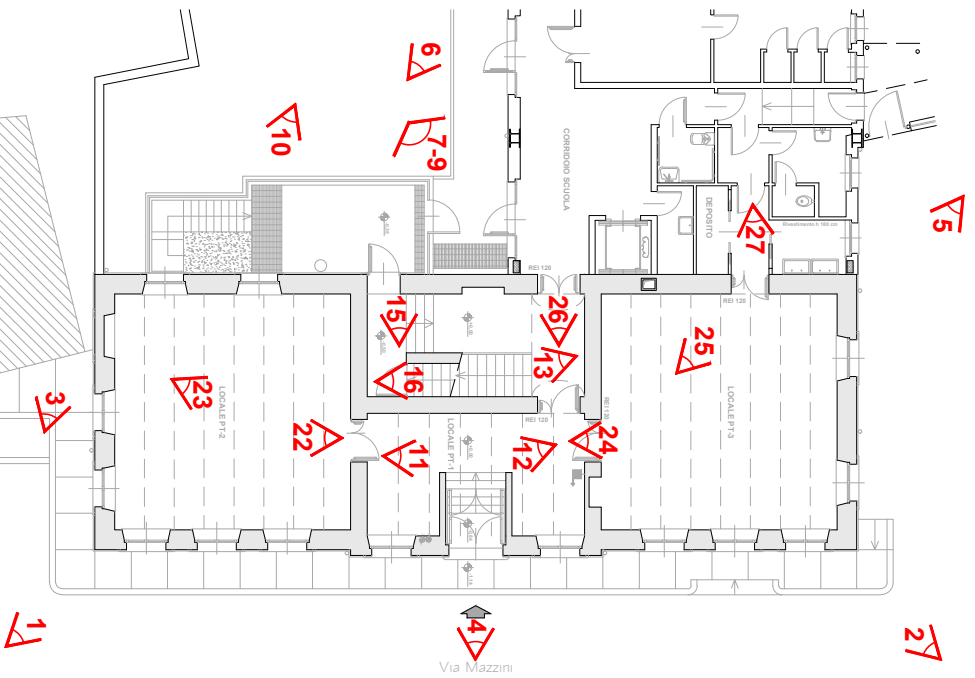

## PIANO TERRENO

# PIANO PRIMO



1



2



3



4



5



6



7





8



9



10



11



12

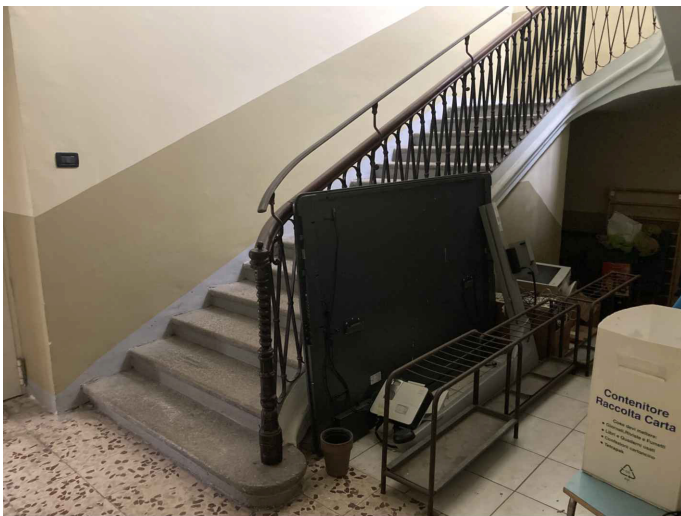

13

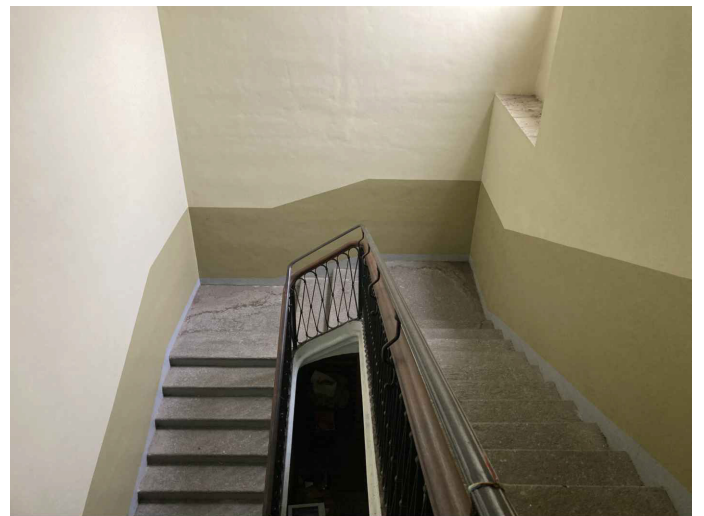

14





15

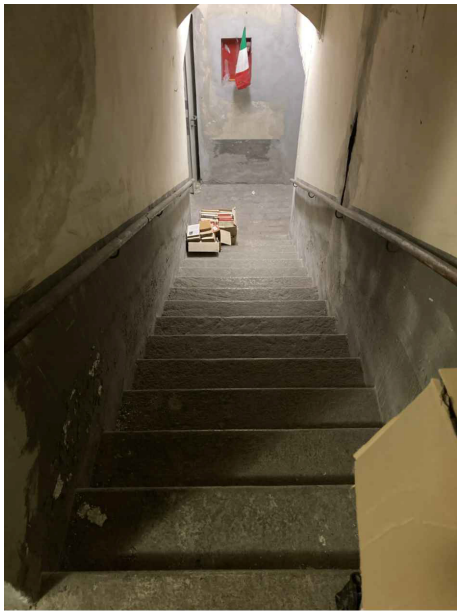

16



17



18



19



20



21



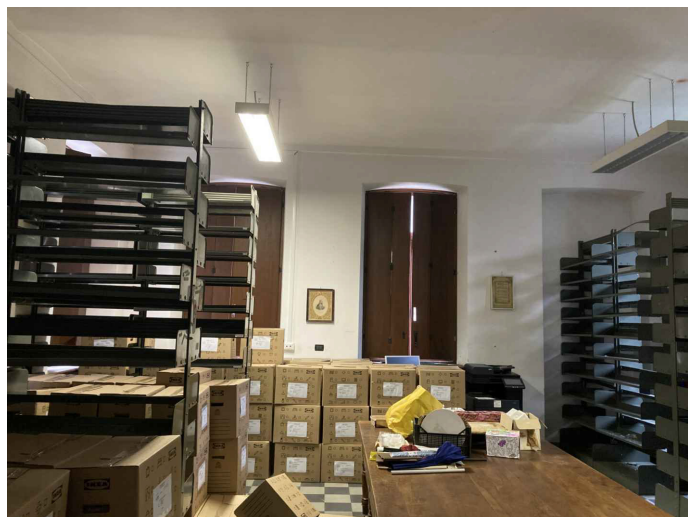

22

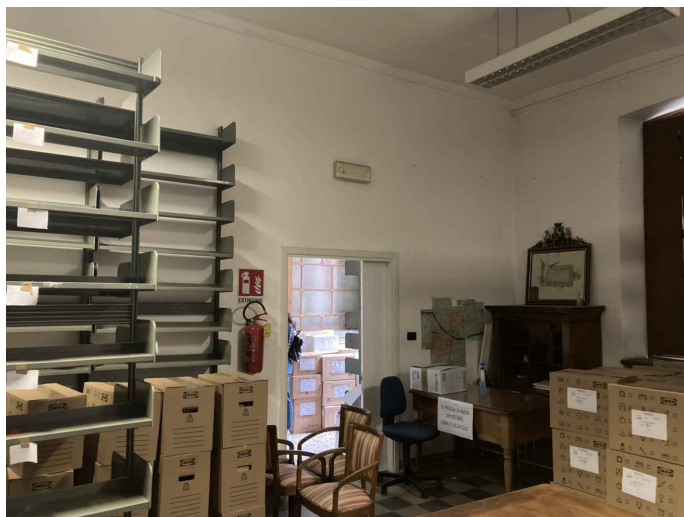

23



24

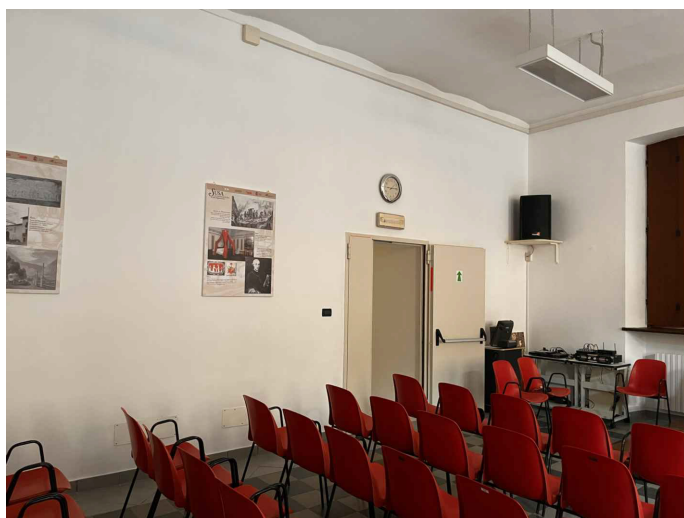

25

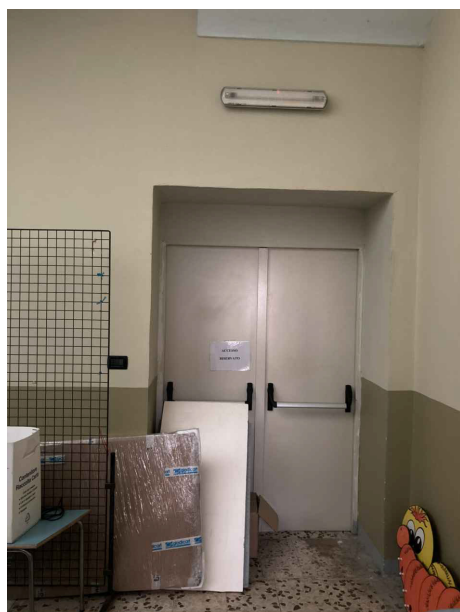

26

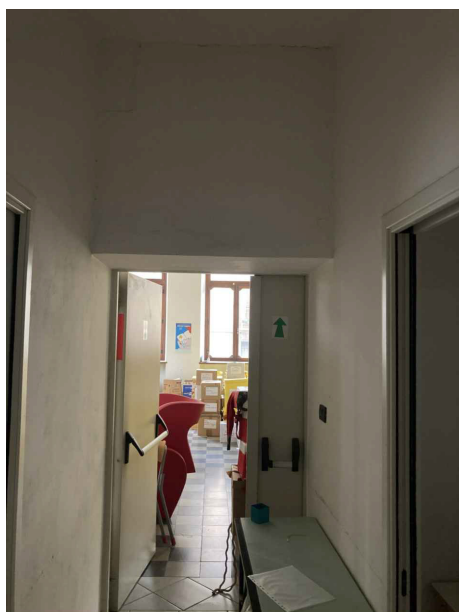

27



28

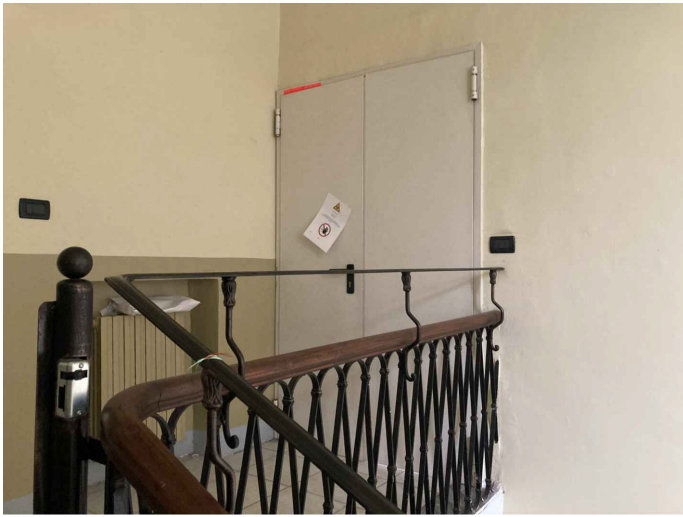

29

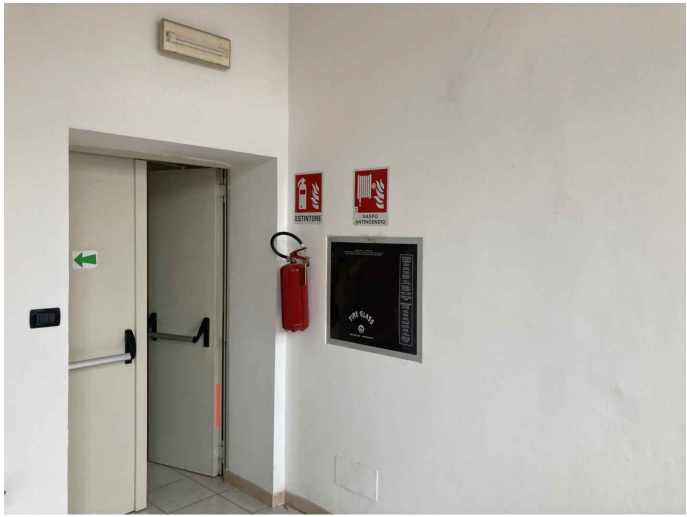

30



31



32



33



34

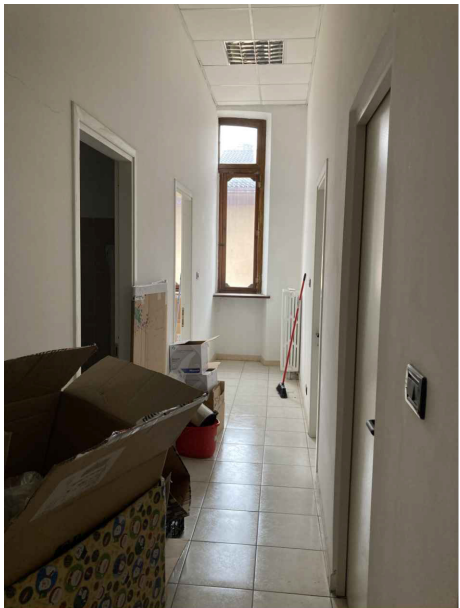

35